CREATED BY **JOSS WHEDON**

BOOM! STUDIOS

BRYAN EDWARD **HILL** GLEB **MELNIKOV** GABRIEL **CASSATA**

NO. **1**

ANGEL™

BOOM! STUDIOS™

ANGEL™

Angel, one of the only vampires in the world with a soul, has been walking the streets of Los Angeles for years, neither human nor vampire.

After losing his human protege to another of Los Angeles's monsters, Angel is told by his mystical guide Fee-Fee to journey to Sunnydale, California. Uncertain of what lies ahead for him, the only thing Angel knows now is that he is destined to face his demons alone...

Created by
Joss Whedon

Written by
Bryan Edward Hill

Illustrated by
Gleb Melnikov

Colored by
Gleb Melnikov (Pages 1-9)
Gabriel Cassata (Pages 10-20)

Lettered by
Ed Dukeshire

Cover by
Dan Panosian

Connecting Cover by
Kaiti Infante

Preorder Cover by
Scott Buoncristiano

Variant Cover by
Jonathan Case

One Per Store Variant Cover by
Boris Pelcer

SDCC Exclusive Variant Cover by
Will Sliney
with colors by **Triona Farrell**

Designer
Scott Newman

Assistant Editor
Gavin Gronenthal

Editor
Jeanine Schaefer

Special Thanks to
Sierra Hahn, **Dafna Pleban**, **Becca J. Sadowski**, **Nicole Spiegel**, and **Carol Roeder**

BOOM! STUDIOS

ANGEL No. 1, May 2019. Published by BOOM! Studios, a division of Boom Entertainment, Inc., 5670 Wilshire Boulevard, Suite 400, Los Angeles, CA 90036-5679. Angel is ™ & © 2019 Twentieth Century Fox Film Corporation. All rights reserved. BOOM! Studios™ and the BOOM! Studios logo are trademarks of Boom Entertainment, Inc., registered in various countries and categories. All characters, events, and institutions depicted herein are fictional. Any similarity between any of the names, characters, persons, events, and/or institutions in this publication to actual names, characters, and persons, whether living or dead, events, and/or institutions is unintended and purely coincidental. BOOM! Studios does not read or accept unsolicited submissions of ideas, stories, or artwork. For information regarding the CPSIA on this printed material, call: (203) 595-3636 and provide reference #RICH – 847003. **PRINTED IN USA.**

BOOM! STUDIOS

THE RIDERS ARE COMING!
MARA--!

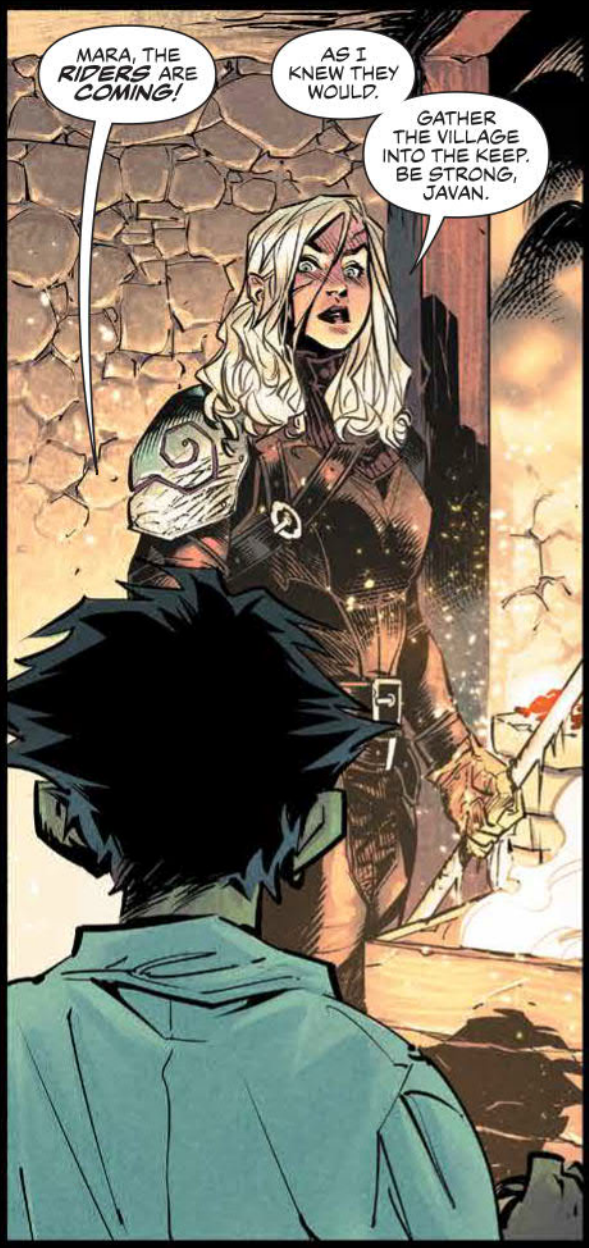

BOOM! STUDIOS

BOOM! STUDIOS

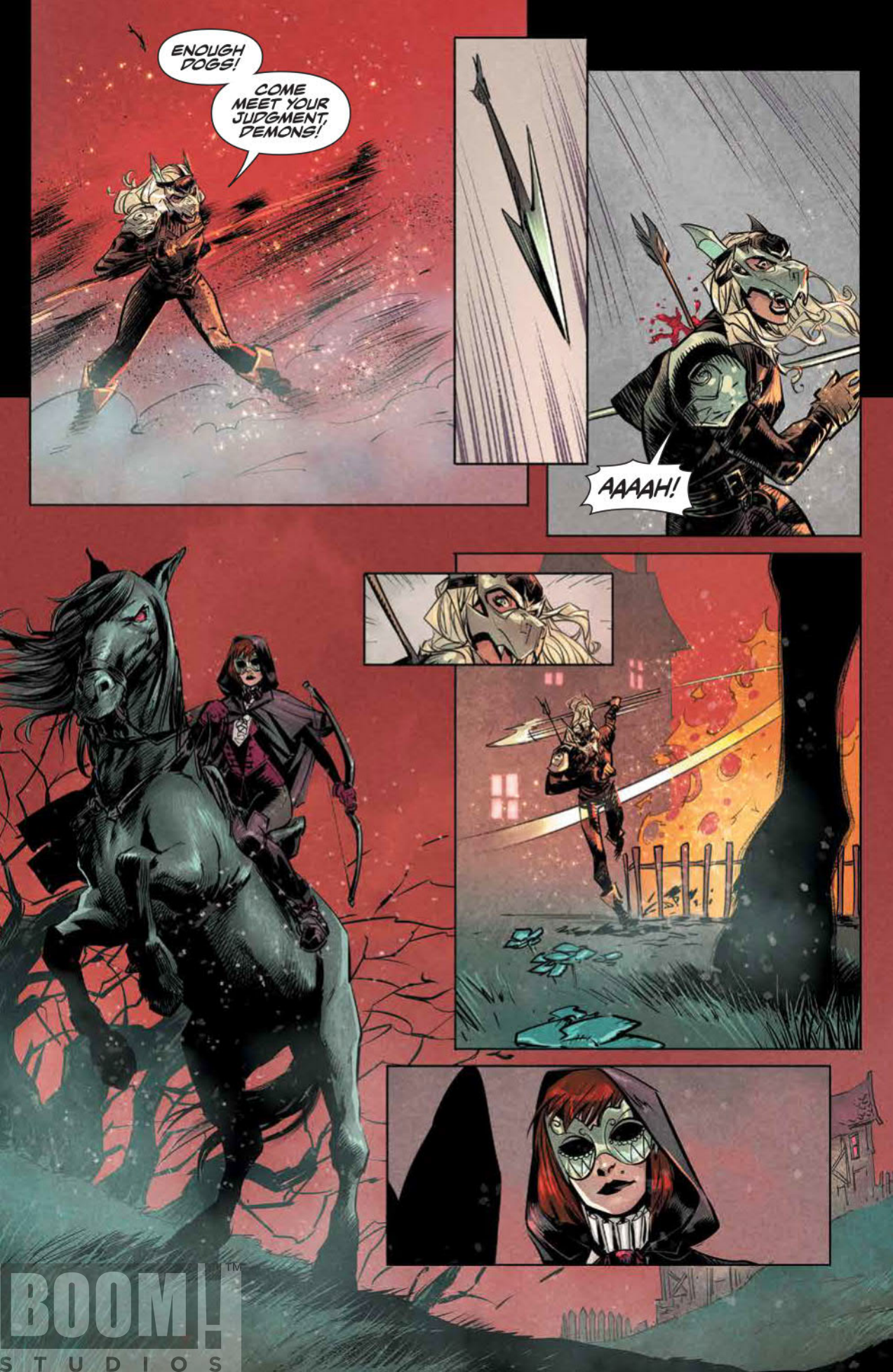

BOOM! STUDIOS™

BOOM! STUDIOS